



Nkosilathi Nyoni
074 826 0019
nkosilathi@framework.co.za



Framework Letting
0714900510

letting.framework.property@gmail.com

Contact Framework Property Services

011 481 7444

Framework House
4 Boundary Road
Rouxville
2192

TENANT QUERIES: MAINTENANCE
072 728 2165 (Whatsapp)

EMERGENCY HOLIDAY CONTACTS:
MAINTENANCE
(Residential Tenants Only)

Marc: 072 420 8496
Garth: 084 773 0766

PLEASE NOTE: The use of any Emergency Contractors are at your Own Risk and may be for your own account.



MARCH MADNESS **ROOMS**
ZERO DEPOSIT Web Ref RL1916

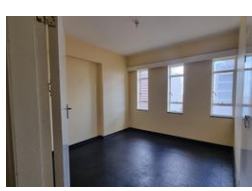

R2,300 pm

Lease Period 12 months Availability Immediately Deposit -
Annual Escalation -

 0  0

SPECIAL: ZERO DEPOSIT AND R250 ADMIN FEE! (T's and C's Apply)

SPECIAL: ZERO DEPOSIT AND R250 ADMIN FEE! (T's and C's Apply)

Comfortable and spacious room to rent in Berea at Montana Court, CNR Joel & Lilly Avenue. This lovely unit comes with a private room, a shared bathroom, and a shared kitchen. The location is conveniently close to surrounding shops and transport routes. Wifi is available for R140 p/m. The advertised rental includes monthly services. Don't miss out on this great room to rent in Berea, Johannesburg. Contact FRAMEWORK for your viewing today!

Deposit: R0
Admin Fee (once-off): R250
Electricity: Prepaid
Parking: R340 p/m

T's & C's apply.

(Please note that there may be slight variations between the image and the actual advertised property for rent. Viewing is essential.)

Features

Interior		Exterior	
Furnished	No	Pool	No

